



PERTH
MOTORSPORT TYRES



WINVALE PARK STAGES

Powered by: **ARC**
PLANT HIRE



Photos: BR Media

SPECTATOR INFORMATION

Saturday, 12th April 2025

Winvale Park Complex
724 Leaver Road
Copley (Bakers Hill)

Round 1

ARC Plant Hire

WA Rally Championship

www.rallywa.com



DUNLOP

DIREZZA



NEW DUNLOP DIREZZA 88-R

DUNLOP Rally Tyres are considered by many to be the best available, having won International, National and State Rally Championships on many occasions.

The DZ88R is our newest and best forest tyre, having improved over many generations.

The DZ88R was released early in 2019, and won the first 2 rounds of the NSW Rally Championship, and the first round of the Victorian Rally Championship on debut.

The tyres are sold in Left and Right configurations, but can be used in all positions.

Also available are **DUNLOP Rally Tubes**, which are high quality tubes, made only from natural rubber with metal valve stem and fittings.

WA Rally Championship Sponsor and **Dunlop Distributor Perth Motorsport Tyres** have an extensive range of Dunlop Rally Tyres available for your car.

Give Stuart a call on 08 9257 1101



PERTH
MOTORSPORT TYRES



OUR SERVICES

- **BULK EARTHWORKS**
- **DETAILED EARTHWORKS**
- **DRAINAGE, CONCRETING & DEMOLITION**

OUR EQUIPMENT

- ✓ 5-50 Tonne Excavators
- ✓ Rubber Wheeled Excavators
- ✓ Wheeled Loaders
- ✓ Graders
- ✓ Dozers
- ✓ Water Trucks
- ✓ Moxy Trucks



CONTACT US

(08) 9242 8020

info@arcplant.com.au

www.arcplant.com.au

ENTRY LIST ENTRY LIST ENTRY LIST



2025 Perth Motorsport Tyres Winvale Park Stages

Powered by ARC Plant Hire



ENTRY LIST

| Car No. | Competitor / Sponsor | Driver / Co-Driver | State | Year - Manufacture Car - Class | Competition(s) |
|---|---|--------------------------------------|----------|---|----------------------|
| ARC Plant Hire WA Rally Championship | | | | | |
| 3 | DJK CIVIL | Dylan KING Lee TIERNEY | WA WA | 2016 Toyota Yaris - AP4 | WARC |
| 5 | IntelliSpatial Fleetcare Racing | Peter RULLO James MARQUET | WA WA | 2018 Skoda Fabia R5 - R5 | WARC |
| 9 | Rando Constructions | Craig RANDO Scott BECKWITH | WA WA | 2024 Toyota Yaris - AP4 | WARC |
| 16 | TDR Stone & Pinjarra Tyrepower | Timothy HILES Daymon NICOLI | WA WA | 1992 Subaru Legacy RS - P5 | WARC, Production Cup |
| 11 | ARC Plant Hire | Eamonn MCNABB Pascal MCCARNEY | WA WA | 2022 Ford Fiesta - Rally 2 | WARC |
| 15 | DJASE Racing, Rainchaser Water Tanks | Dale FAULKNER Riley GRIFFITHS | WA WA | 2006 Subaru WRX STI - P5P | WARC, Production Cup |
| 17 | Tunetech Auto Service Centre | Thomas LOUGHTON Michael LLOYD | WA WA | 2008 Mitsubishi Lancer Evo X - P5P | WARC, Production Cup |
| 25 | Keegan Transport | Shane SMITH Stephanie ESTERBAUER | WA WA | 1999 Subaru Impreza WRX - P6P | WARC, Production Cup |
| 26 | Legacy RS Motorsport | Camden PUZEY Adrian BURNEY | WA WA | 1989 Subaru Legacy RS - P6P | WARC, Production Cup |
| 27 | Ali's Magic | Ali ASLAM Daniel ADAMS | WA WA | 2002 Subaru WRX STI - P5P | WARC, Production Cup |
| 32 | DCL Contracting Group | Frank O'SHEA Murish O'CONNELL | WA WA | 2004 Subaru Impreza WRX - P5 | WARC, Production Cup |
| 33 | Optimum Bali | Benjamin PERARD Jade WHITE | WA WA | 2011 Subaru WRX STI - P5P | WARC, Production Cup |
| 34 | Andrew Hannigan | Andrew HANNIGAN Elliot HANNIGAN* | WA WA | 2009 Honda Civic - Club Rally Car | WARC, WARC 2WD |
| 41 | KAT Racing | Kelly THOMAS Amelia JORDAN | WA WA | 1999 Subaru Impreza WRX - P5P | WARC, Production Cup |
| 43 | K-Tec Engineering Motorsport | Keith HAMILTON David HUMPHREYS | WA WA | 2009 Subaru WRX STI - P5 | WARC, Production Cup |
| 47 | Killarney Autos | Dave THOMAS Niamh NAIRN | WA WA | 2014 Subaru BRZ - Group G2 | WARC, WARC 2WD |
| 48 | Killarney Autos | Neil LENIHAN Noel STEENSON | WA WA | 1998 Subaru WRX - P5P | WARC, Production Cup |
| 55 | Adam Crich | Adam CRICH Tim JACKSON | WA WA | 1995 Mitsubishi Evolution 3 - P6 | WARC, Production Cup |
| 60 | Dardanup Removals - Civitest - WA Custom Glass - Cape Accounting Services | David SMITH Rodger PEDERSEN | WA WA | 2006 Ford Fiesta ST150 - P3 | WARC, WARC 2WD |
| 61 | RMF | Robert FOLEY Rachael FERRANTE | WA WA | 2021 Toyota GR Yaris - P5 | WARC, Production Cup |
| 66 | Maximum Motorsport | Andy VAN KANN Catherine SAAYMAN | WA WA | 2023 Subaru WRX - Invitational | WARC |
| 72 | Maddington Isuzu UTE | Luke DUNKLEY Alexander BAIRD | WA WA | 2002 Subaru Impreza WRX - P5P | WARC, Production Cup |
| 7 | Champion Autoglass - Newground Water | Steven CHAMPION Steven CRAWFORD | WA WA | 1994 Hyundai Lantra - Classic C2 | WARC, WARC 2WD |
| 75 | Dig Assist | Jason CONNOLLY Stephen MACKINLAY | WA WA | 1996 Mitsubishi Mirage - P2 | WARC, WARC 2WD |
| 77 | Michael Gigney | Michael GIGNEY Donagh O'DRISCOLL* | WA WA | 1977 Mitsubishi Lancer LB - Classic C2 | WARC, WARC 2WD |
| 78 | Information Proficiency | Lachlan WHITE Kai RASMUSSEN | WA WA | 1996 Daihatsu Charade De Tomasso - P2 | WARC, WARC 2WD |
| 63 | Perfmet | Roy TIERNEY Steven JOPSON | WA WA | 2006 Mitsubishi Lancer Evo IX - P5P | WARC, Production Cup |

ENTRY LIST



2025 Perth Motorsport Tyres Winvale Park Stages

Powered by ARC Plant Hire



ENTRY LIST

| Car No. | Competitor / Sponsor | Driver / Co-Driver | State | Year - Manufacture Car - Class | Competition(s) |
|---|-----------------------------|------------------------------------|----------|--|----------------------|
| 85 | Albany Imaging | Gavin TURNER* Samantha POLAK | WA WA | 2010 Bmw E82 135i - P4 | WARC, WARC 2WD |
| 97 | Rally Action | Shane O'BRIEN Dermot PHELAN | WA WA | 1980 Ford Escort - Club Rally Car | WARC, WARC 2WD |
| 50 | Precision Pipe Technologies | Ronan SHARKEY John HARKIN | WA WA | 1994 Subaru Impreza - P5P | WARC, Production Cup |
| 52 | Purely Porscha | Peter THOMPSON* Declan STAFFORD | WA WA | 2005 Ford Fiesta S1600 - Group G2 | WARC, WARC 2WD |
| 57 | Brendan Brosnan | Brendan BROSANAN Conor BROSANAN | WA WA | 2005 Subaru Liberty - P5 | WARC, Production Cup |
| 96 | Dean Farrelly | Dean FARRELLY Jason GRAY | WA WA | 1976 Ford Escort MK2 - Club Rally Car | WARC, WARC 2WD |
| Clubman Masters & Clubman Cup Series | | | | | |
| 80 | Barker Smith Accounting | Carter SMITH Brody AYOUB* | WA WA | 1975 Ford Escort - Clubman Cup | Clubman Cup |
| 88 | FilterSupplies WA | Robert RUSSELL Liam TURTON | WA WA | 1974 Toyota Corolla - Clubman Cup | Clubman Cup |
| 95 | WITHDRAWN | | | | |



* Rookie (WARC or Clubman)

Note: Entry List is in draft seeded order (not Start Order).

As at 09/04/2025, 08:30 am

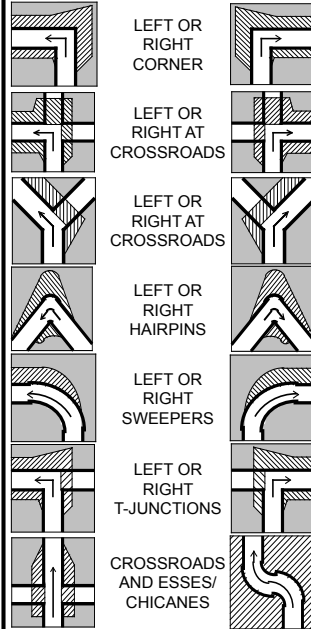

Photo: BR Media

SPECTATOR SAFETY

THE FOLLOWING DIAGRAMS SHOW AREAS THAT ARE CONSIDERED TO BE UNSAFE

NO STANDING AREAS ARE SHOWN WITH STRIPES



Use this guide to ensure safe viewing in areas outside designated spectator points

SPECTATING SAFELY

NEVER...

- ✗ Never stand in prohibited areas (study the spectator viewing diagrams)
- ✗ Never stand or sit close to the edge of the road.
- ✗ Never stand below the level of the road (or in gutters or culverts)
- ✗ Never stand in run-off (escape) routes for the competing cars
- ✗ Never sit down at a location on the same level as the cars - you need to be standing so that you are able to move away quickly if necessary
- ✗ Never stand in front of arrows or signs relevant to the running of the event
- ✗ Never be distracted - always face the competing cars
- ✗ Never stand on or cross the road while it is officially closed
- ✗ Never play games with your safety, or with that of the competitors
- ✗ Never light fires or BBQs or drop cigarette butts. They can cause major fires with serious consequences.
- ✗ Never stand in front of fences or objects preventing you from moving quickly
- ✗ Never remove rally signs or arrows
- ✗ Never be distracted

SAFETY IS OUR #1 PRIORITY

SPECTATING SAFELY

ALWAYS...

- ✓ Stay ALERT and expect the unexpected
- ✓ Stand in a safe location
- ✓ Consider your own safety and that of others at all times
- ✓ Stand where you can see the competing cars coming and going
- ✓ Listen for approaching cars
- ✓ Leave yourself room to move away quickly
- ✓ Keep children under constant and close supervision
- ✓ Leave pets at home, please don't bring them to a spectator area
- ✓ Obey Rally Officials – they are there to ensure the event runs within the safety guidelines prescribe by CAMS
- ✓ Take your rubbish home with you and keep our forests clean
- ✓ Help the officials to run a safe stage

BE SURE THAT...

- The unexpected can happen

PLEASE PROTECT

- Yourself
- Others around you
- Other people's property
- Wildlife and Flora

SAFETY IS OUR #1 PRIORITY

Rally Emergency - 0488 679 287 or 000

DISCLAIMER EXCLUSION OF LIABILITY, RELEASE AND ASSUMPTION OF RISK

MOTORSPORT IS DANGEROUS

In exchange for being able to attend or participate in the event, you agree:

- to release Confederation of Australian Motor Sport Ltd ("CAMS") and Australian Motor Sport Commission Ltd, promoters, sponsor organisations, landowners and lessees, organisers of the event, their respective servants, officials, representatives and agents (collectively, the "Associated Entities") from all liability for your death, personal injury (including burns), psychological trauma, loss or damage (including property damage) ("harm") howsoever arising from your participation in or attendance at the event, except to the extent prohibited by law;
- that CAMS and the Associated Entities do not make any warranty, implied or express, that the event services will be provided with due care and skill or that any materials provided in connection with the services will be fit for the purpose for which they are supplied; and
- to attend or participate in the event at your own risk.

You acknowledge that:

- the risks associated with attending or participating in the event include the risk that you may suffer harm as
- a result of:
- motor vehicles (or parts of them) colliding with other motor vehicles, persons or property;
- acts of violence and other harmful acts (whether intentional or inadvertent) committed by persons attending or participating in the event; and
- the failure or unsuitability of facilities (including grand-stands, fences and guard rails) to ensure the safety of persons or property at the event.
- motor sport is dangerous and that accidents causing harm can and do happen and may happen to you.

ver. 20170406

HOW TO GET THERE

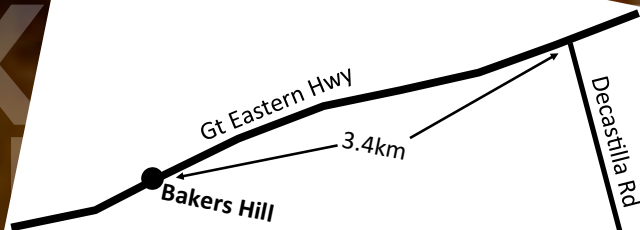

PERTH
MOTORSPORT TYRES

11.7km from Highway
to Winvale Park turn off



Leaver Rd



Winvale Park
724 Leaver Rd, Copley



Photo: CMR Photography

Photo: BR Media

SERVICE PARK MAP



ARC PLANT HIRE SERVICE PARK

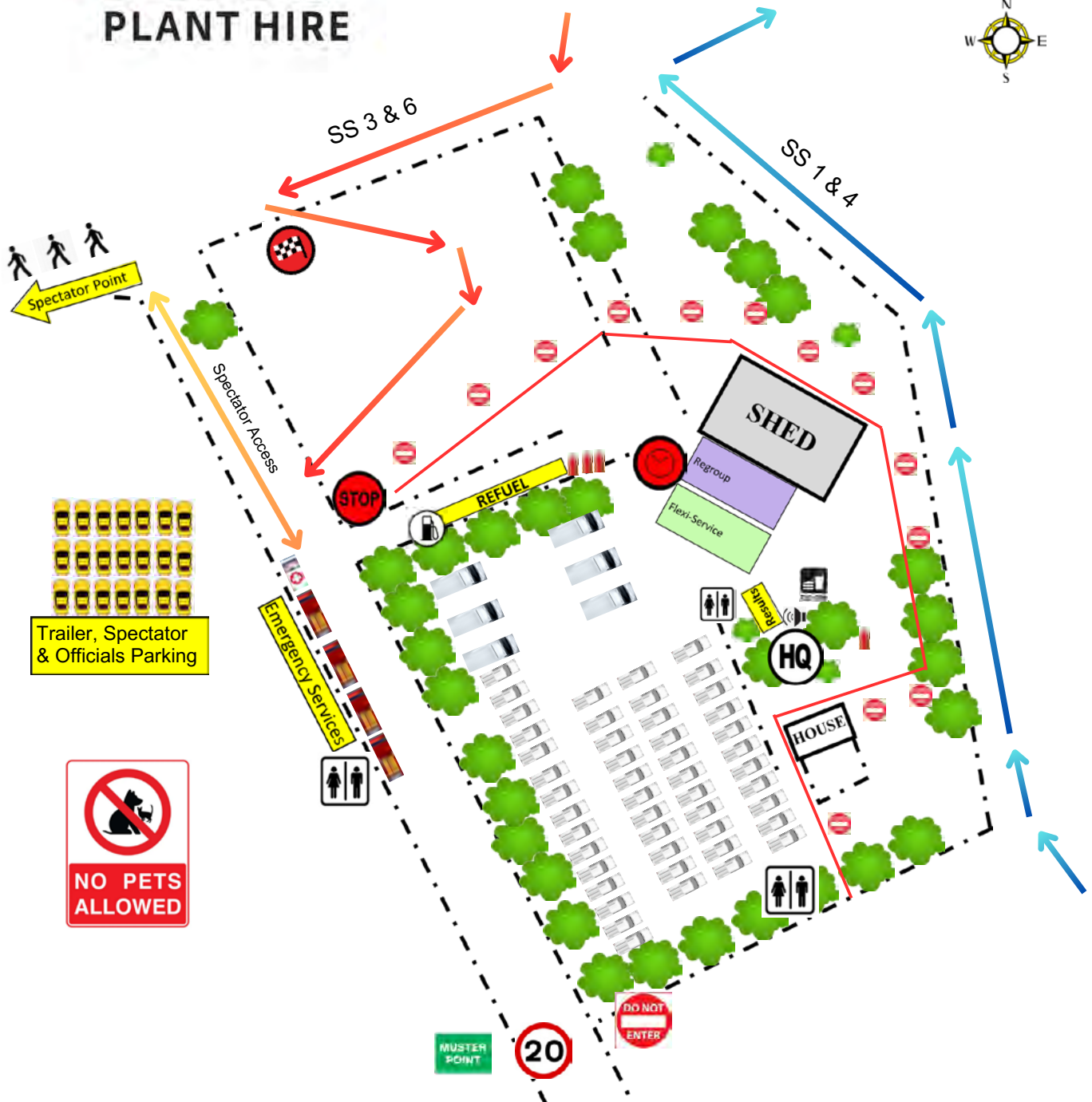

SPECTATOR POINTS



ARC Plant Hire Spectator Points

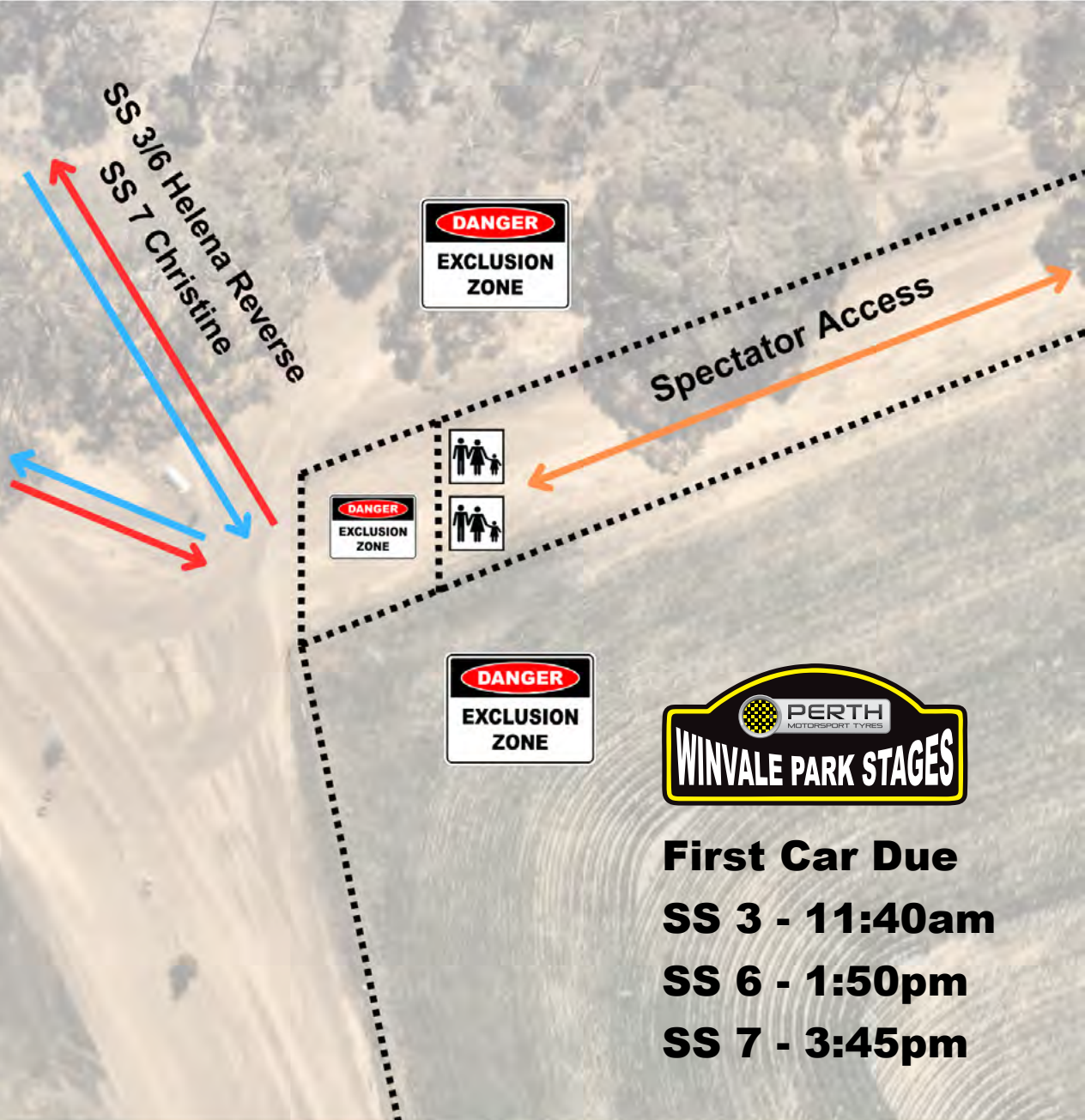

Photo: BR Media

SPECTATOR POINTS



ARC Plant Hire Spectator Point #1



First Car Due
SS 3 - 11:40am
SS 6 - 1:50pm
SS 7 - 3:45pm

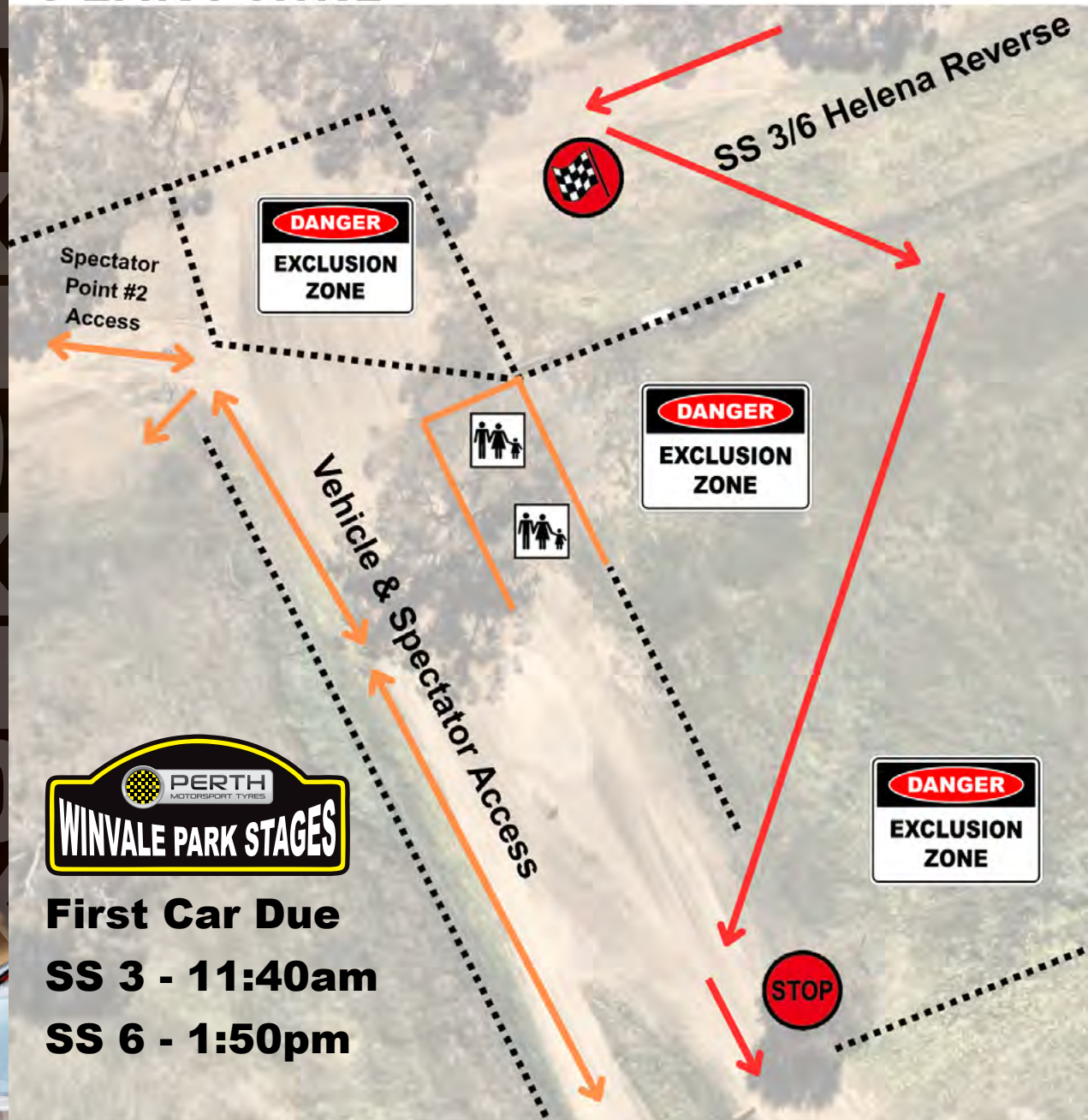

Photo: BR Media

SPECTATOR POINTS



ARC Plant Hire Spectator Point #2



First Car Due
SS 3 - 11:40am
SS 6 - 1:50pm



Photo: BR Media

SPECTATOR POINTS



ARC Plant Hire Spectator Point #3



First Car Due
SS 1 - 11:10am
SS 4 - 1:20pm

SS 1/4 Jordan Reverse



Spectator Access



Photo: BR Media